

**ITEM 27. STREET EVENTS – TEMPORARY ROAD CLOSURES – 2015 MS
SYDNEY TO THE GONG BIKE RIDE**

TRIM RECORD NO: 2015/420125

RECOMMENDATION

It is recommended that the Committee endorse the temporary road closures associated with the 2015 MS Sydney to the Gong Bike Ride to be held on Sunday 1 November 2015 from 4am to 12pm subject to the following:

- (A) The Applicant must comply with the temporary road closure conditions as stipulated in Schedule B of this Agenda.
- (B) The Applicant must contact Redfern Police to discuss the event.
- (C) The Applicant must contact the City's Venue Management Unit to discuss the event.
- (D) The Applicant is to obtain a Road Occupancy Licence from the Transport Management Centre prior to commencement of the event.
- (E) The Applicant must provide a telephone number of the supervisor responsible for the proposed event and include contact details in the notification letters to be distributed to affected stakeholders.

DECISION

BACKGROUND

MS Australia has applied for various temporary road closures for the 2015 MS Sydney to the Gong Bike Ride on Sunday 1 November 2015 from 4am to 12pm.

COMMENTS

The MS Australia Sydney to the Gong Bike Ride is an important fundraising event for Multiple Sclerosis NSW. Over its 33-year history, the event has raised significant funds to improve the quality of life of people with multiple sclerosis, their family and careers; to educate the community; and to assist in funding MS Research.

This is an annual event with the full 90km course starting at Sydney Park, St Peters, and finishing at Stuart Park, Wollongong.

Within the City's Local Government Area, the following streets will be closed for the event.

Temporary Road Closures – Sunday 1 November 2015, 4am to 9am

- Euston Road between Sydney Park Road and Campbell Road, Alexandria
- Campbell Road between Burrows Road and Princes Highway, Alexandria (local residents excepted)
- Barwon Park Road south bound between Campbell Street and Princes Highway St Peters (local residents excepted)

- Campbell Street east bound between Princes Highway and Barwon Park Road St Peters

Temporary Lane Closures – Sunday 1 November 2015, 4am to 9am

- Princes Highway - Lane 1 southbound between Campbell Street St Peters and West Botany Street, Arncliffe.

The temporary road closures will not affect any other properties, as local access will be provided at all times and alternative access routes are available nearby.

CONSULTATION

The Applicant will be required to notify affected residents and stakeholders as stipulated in Schedule B.

FINANCIAL

Not applicable as MS Australia is a not-for-profit organisation.

ATTACHMENTS

Street Events – Temporary Road Closures – 2015 MS Sydney to the Gong Bike Ride

Claudia Calabro, Business Support Officer

MS SYDNEY TO THE GONG BIKE RIDE

SECTOR A

Sydney Park to Cook Park

**BASE 1:
SYDNEY PARK**

Start: 90km



**BASE 2:
COOK PARK**

Water Stop: 78km



KEY

- INFORMATION
- BIKE REPAIR
- TOILETS
- COMMUNICATIONS
- FIRST AID
- FRUIT SHOP
- MUFFINS
- TEA & COFFEE
- LUNCH
- WATER



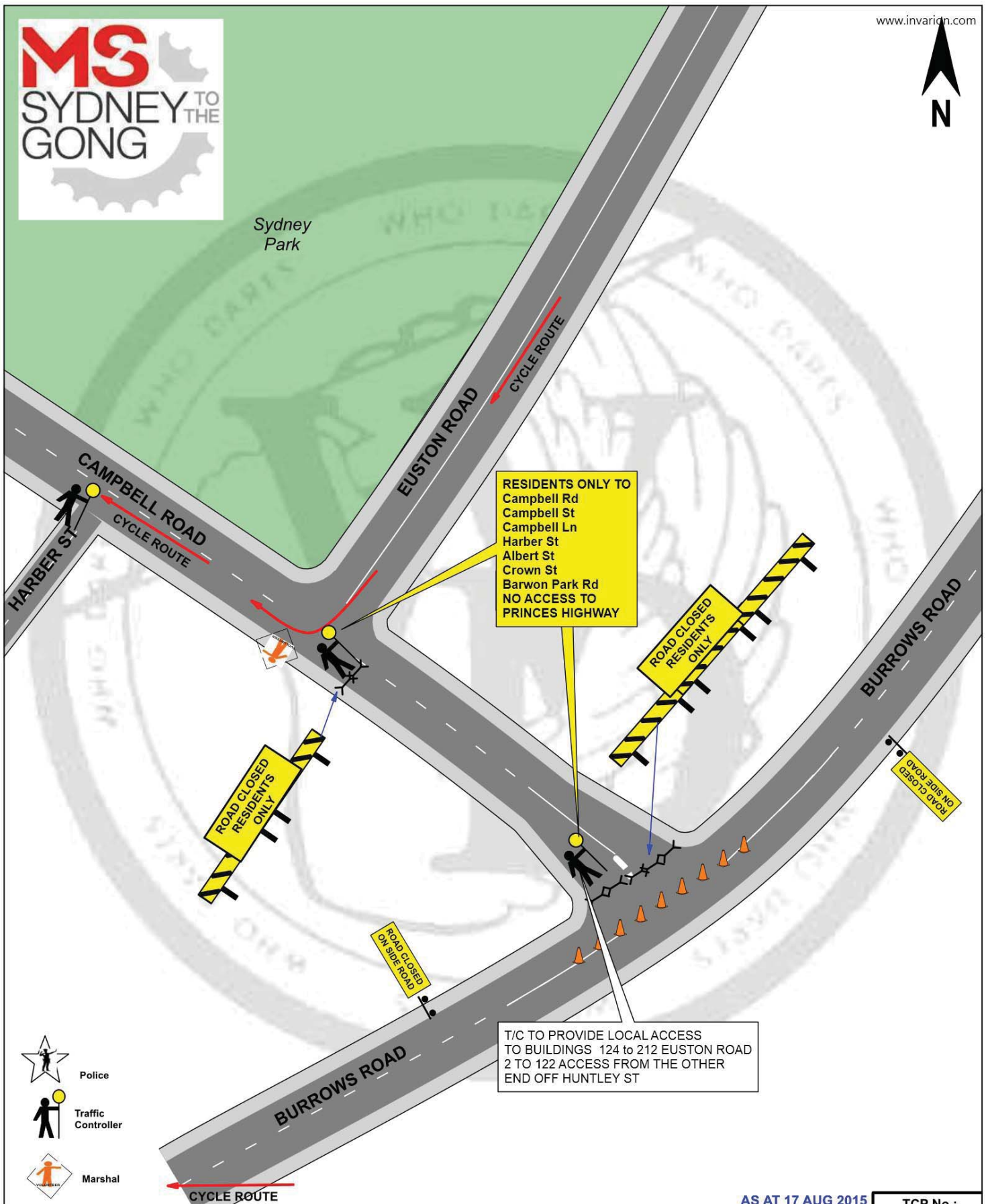

AS AT 17 AUG 2015

TCP No.:

02

MS Sydney to the Gong Bike Ride Campbell Rd, Euston Rd & Burrows Rd ALEXANDRIA

Sector: A

AGENCY	PRIMARY TASK	SECONDARY TASK	STAFF ON-SITE	TIMES	TCS:	
WHO DARES	Supply & set up traffic control devices	Monitor traffic flow and signal operations	3	0400 - 0900	Date:	Sun 1 Nov 15
POLICE					Scale:	Not to Scale
MARSHAL	Monitor Cyclists		1	0600 - 0800	Drawn By:	Greg Mooney RMS Cert. 2253016656

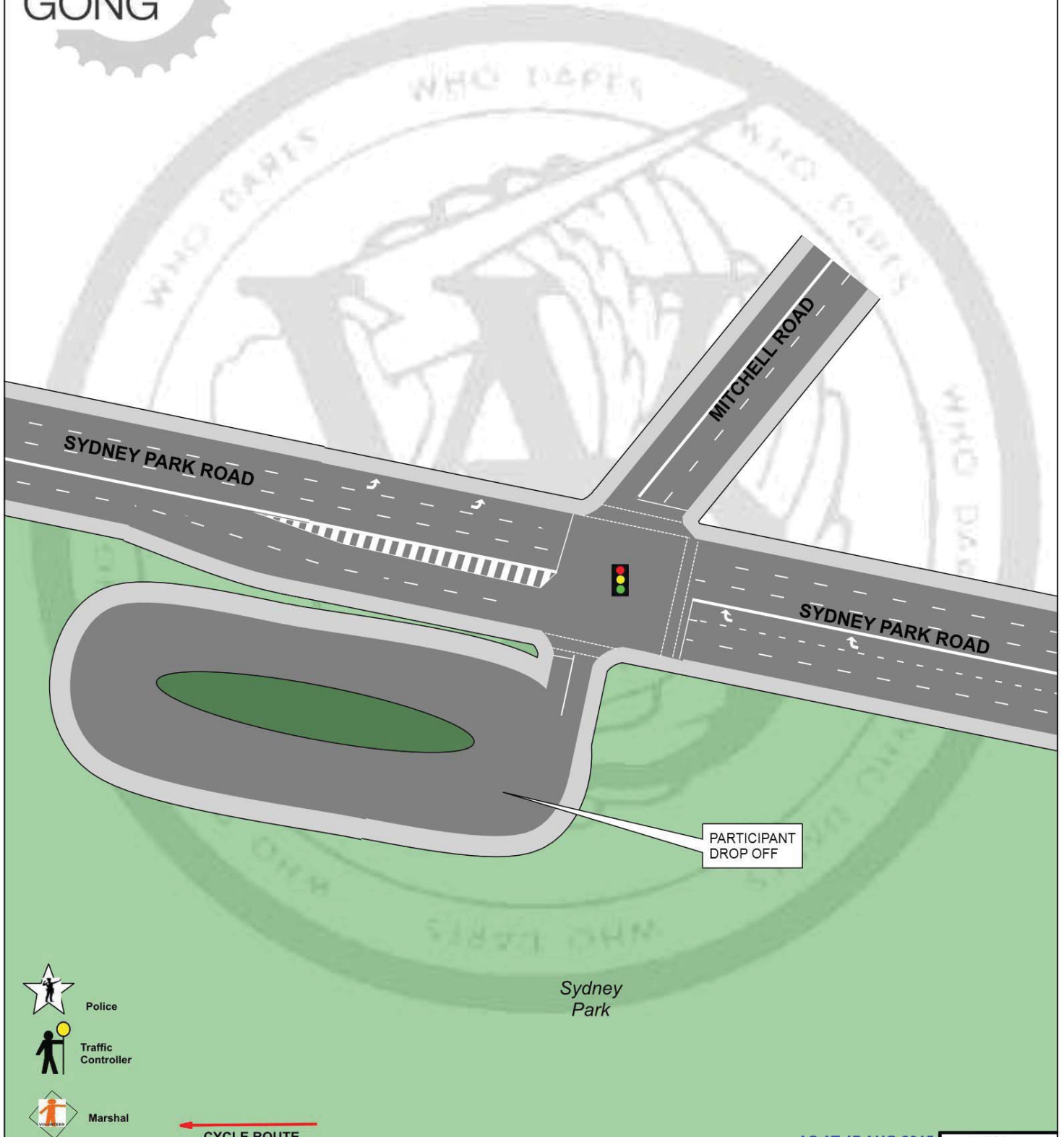

AS AT 17 AUG 2015

TCP No.:
03

MS Sydney to the Gong Bike Ride Sydney Park Rd & Mitchell Rd ALEXANDRIA

Sector: A

AGENCY	PRIMARY TASK	SECONDARY TASK	STAFF ON-SITE	TIMES	TCS:	
WHO DARES					Date:	Sun 1 Nov 15
POLICE					Scale:	Not to Scale
MS	Event Signage			0400 - 0900	Drawn By:	Greg Mooney RMS Cert. 2253016656

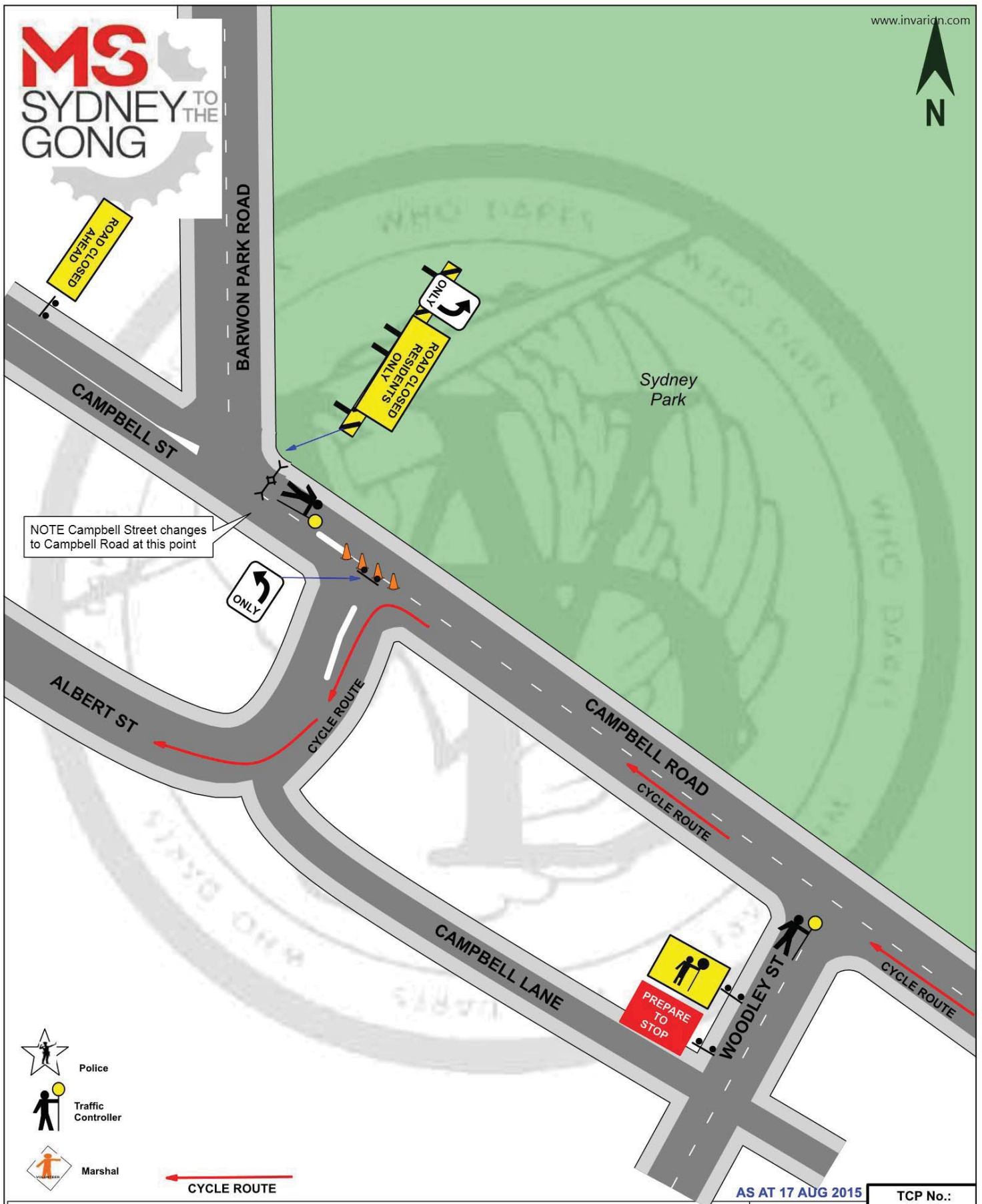

MS Sydney to the Gong Bike Ride Barwon Park Rd & Campbell Rd ST PETERS					Sector: A		TCP No.: 04
AGENCY	PRIMARY TASK	SECONDARY TASK	STAFF ON-SITE	TIMES	TCS:	n/a	
WHO DARES	Supply & set up traffic control devices	Maintain road closure vehicles can exit west bound	2	0400 - 0900	Date:	Sun 1 Nov 15	
POLICE					Scale:	Not to Scale	
MARSHAL	Monitor Cyclists		1	0500 - 0830	Drawn By:	Greg Mooney RMS Cert. 2253016656	

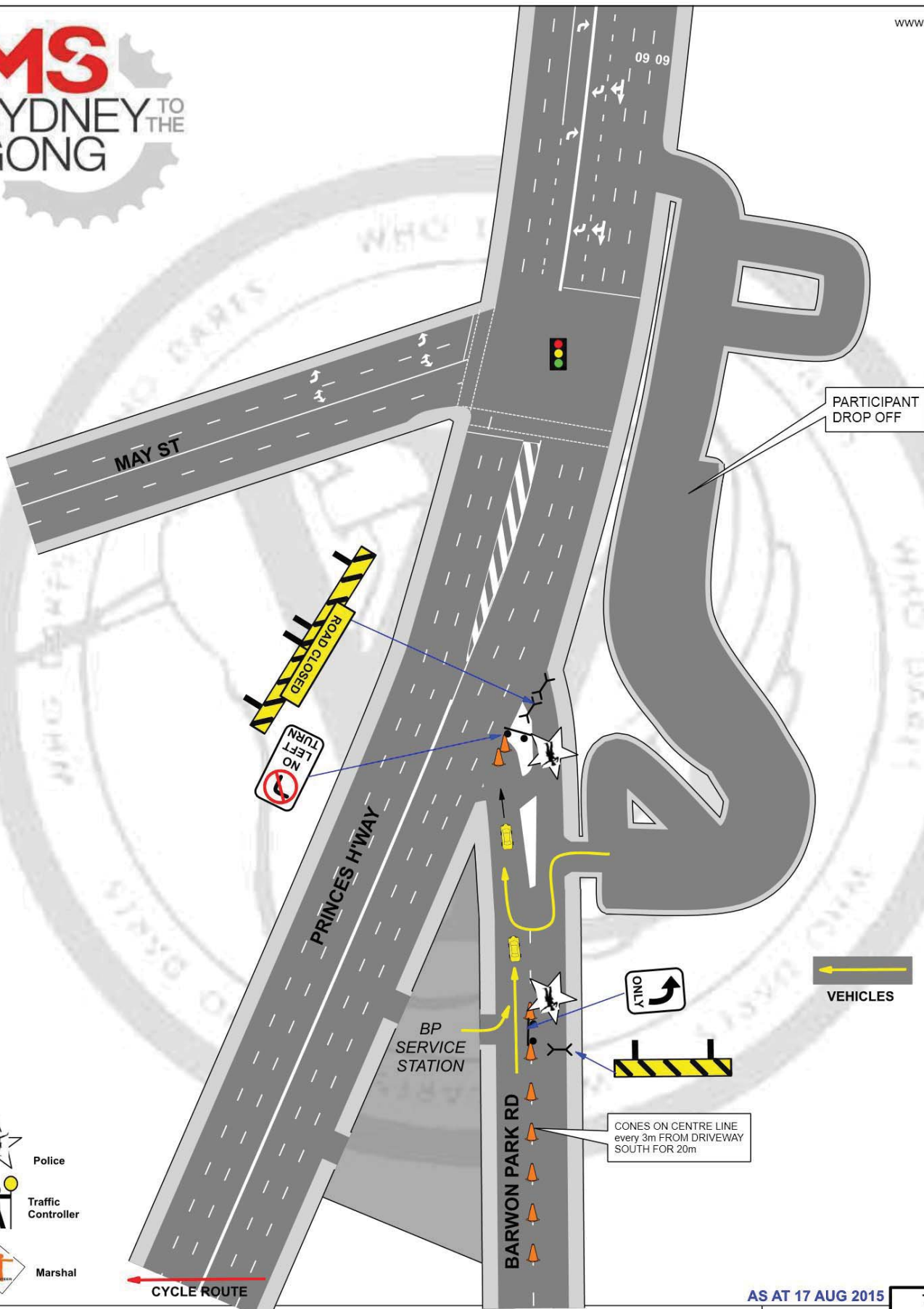

-  Police
-  Traffic Controller
-  Marshal

AS AT 17 AUG 2015

TCP No.:
06

MS Sydney to the Gong Bike Ride Princes H'Way and Barwon Park Rd ST PETERS

Sector: A

AGENCY	PRIMARY TASK	SECONDARY TASK	STAFF ON-SITE	TIMES	TCS:	
RMS	Supply & set up traffic control devices	Monitor traffic flow and signal operations		0400 - 0900	Date:	Sun 1 Nov 15
POLICE	Maintain Closure	Monitor traffic and lane closure bikes excepted	2	0545 - 0900	Scale:	Not to Scale
MARSHAL					Drawn By:	Greg Mooney RMS Cert. 2253016656

Who Dares Pty Ltd accepts no liability for the implementation or execution of this TCP unless undertaken by authorised Who Dares personnel.
ALL TRAFFIC CONTROL PLANS ARE COPYRIGHT/PROPERTY OF WHO DARES PTY LTD AND ARE NOT TRANSFERABLE UNLESS AUTHORISED BY WHO DARES PTY LTD. Checked by Karl Christian Cert 2133007522 Glenn Armstrong Cert 2133007526

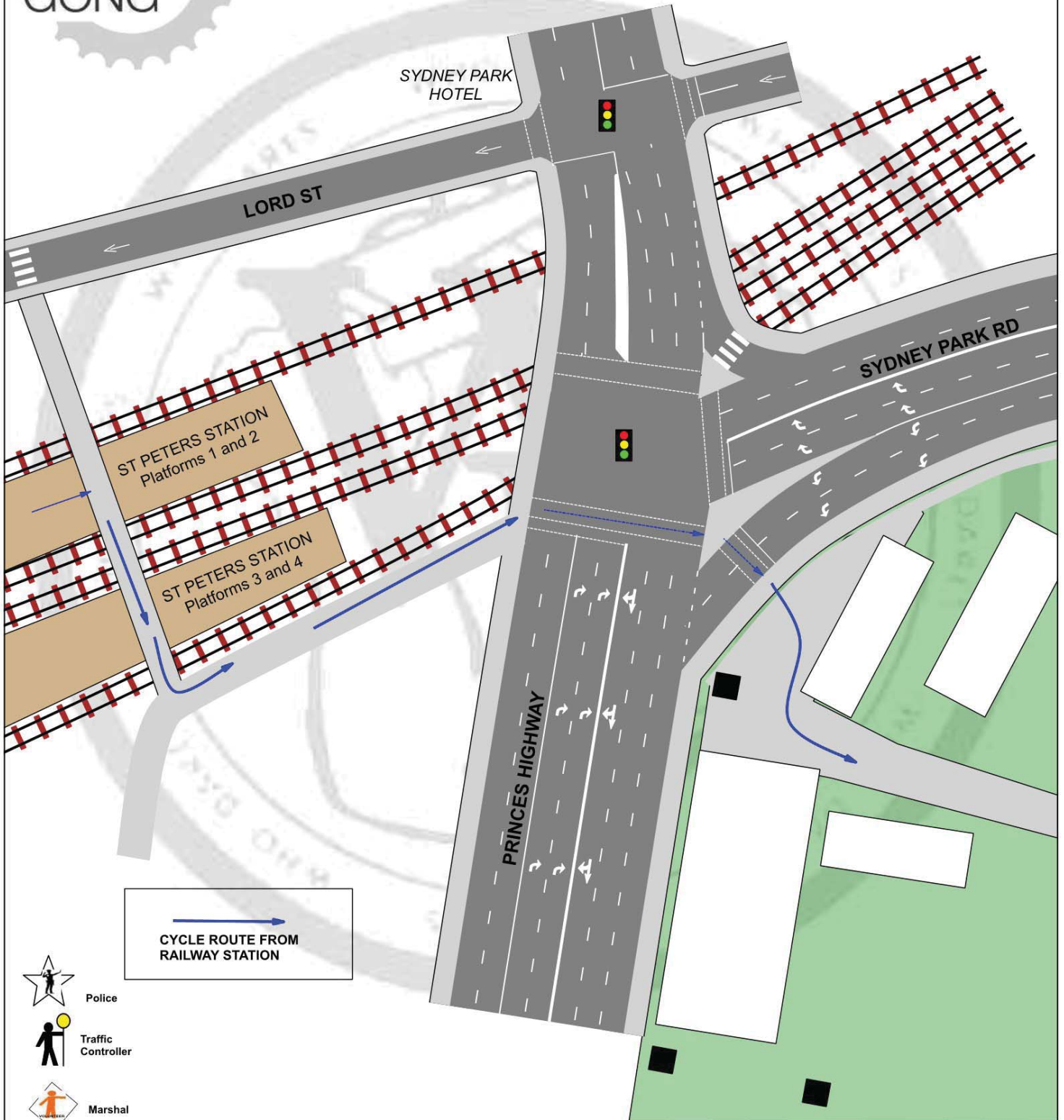

→
 CYCLE ROUTE FROM
 RAILWAY STATION

-  Police
-  Traffic Controller
-  Marshal

AS AT 17 AUG 2015

TCP No.:
07

MS Sydney to the Gong Bike Ride					St Peters Station - Princes H'way & Sydney Park Rd ST PETERS		Sector: A	07
AGENCY	PRIMARY TASK	SECONDARY TASK	STAFF ON-SITE	TIMES	TCS:	676		
RMS					Date:	Sun 1 Nov 15		
POLICE					Scale:	Not to Scale		
MS	Event Signage			0500 - 0900	Drawn By:	Greg Mooney RMS Cert. 2253016656		

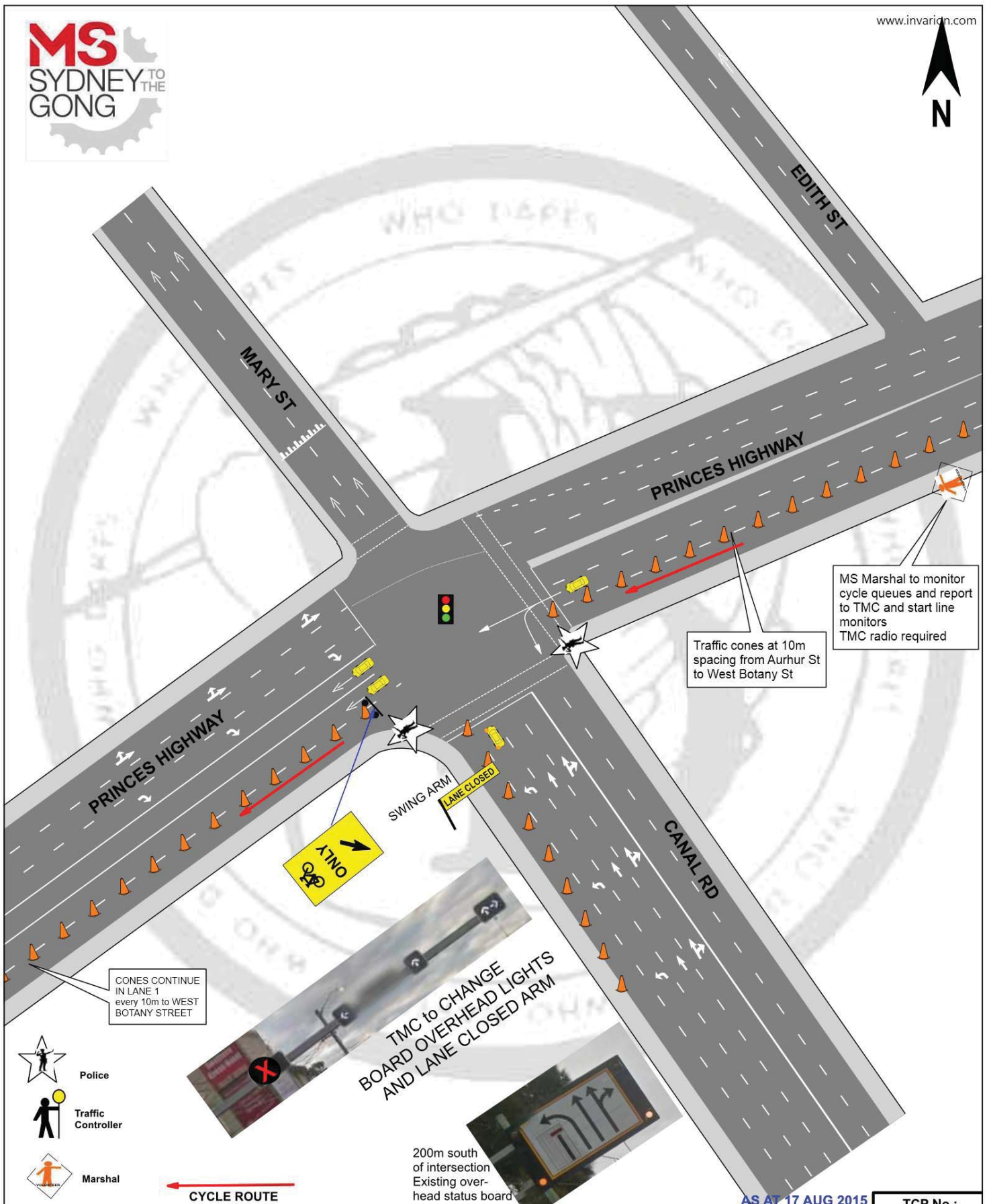

MS Marshal to monitor cycle queues and report to TMC and start line monitors
TMC radio required

Traffic cones at 10m spacing from Aurhur St to West Botany St

CONES CONTINUE IN LANE 1 every 10m to WEST BOTANY STREET

TMC TO CHANGE BOARD OVERHEAD LIGHTS AND LANE CLOSED ARM

200m south of intersection Existing over-head status board

- Police
- Traffic Controller
- Marshal

CYCLE ROUTE

AS AT 17 AUG 2015

TCP No.:
08

MS Sydney to the Gong Bike Ride Canal Rd & Princes Highway ST PETERS

Sector: A

AGENCY	PRIMARY TASK	SECONDARY TASK	STAFF ON-SITE	TIMES	TCS:	
RMS	Supply & set up traffic control devices	Monitor traffic flow and signal operations		0400 - 0930	Date:	Sun 1 Nov 15
POLICE	Monitor road rule compliance at traffic signals	Monitor traffic and lane closure bikes excepted	2	0545 - 0930	Scale:	Not to Scale
MARSHAL	Monitor Cyclists		1	0500 - 0930	Drawn By:	Greg Mooney RMS Cert. 2253016656

